

ELEVATION CERTIFICATE

IMPORTANT: FOLLOW THE INSTRUCTIONS ON PAGES 8-15

OMB Control Number: 1660-0008
 Expiration: 11/30/2018

Copy all pages of this Elevation Certificate and all attachments for (1) community official, (2) insurance agent/company, and (3) building owner.

SECTION A - PROPERTY INFORMATION		FOR INSURANCE COMPANY USE	
A1. Building Owner's Name Fox Chase Builders LLC		Policy Number:	
A2. Building Street Address (including Apt., Unit, Suite, and/or Bldg. No.) or P.O. Route and Box No. 119-B 14th Avenue North		Company NAIC Number:	
City Surfside Beach	State SC	Zip Code 29575	
A3. Property Description (Lot and Block Numbers, Tax Parcel Number, Legal Description, etc.) Lot 7-B, Block 24-B, Lakewood Section PIN #459-14-03-0159			
A4. Building Use (e.g., Residential, Non-Residential, Addition, Accessory, etc.) Residential			
A5. Latitude/Longitude: Lat. 33.61593 Long. -78.96400 Horizontal Datum: <input type="radio"/> NAD 1927 <input checked="" type="radio"/> NAD 1983			
A6. Attach at least 2 photographs of the building if the Certificate is being used to obtain flood insurance.			
A7. Building Diagram Number 6			
A8. For a building with a crawlspace or enclosure(s): A9. For a building with an attached garage: a) Square footage of crawlspace or enclosure(s) 280 sq ft a) Square footage of attached garage n/a sq ft b) Number of permanent flood openings in the crawlspace or enclosure(s) within 1.0 foot above adjacent grade 4 b) Number of permanent flood openings in the attached garage within 1.0 foot above adjacent grade n/a			
c) Total net area of flood openings in A8.b 864 sq in c) Total net area of flood openings in A9.b n/a sq in d) Engineered flood openings? <input type="radio"/> Yes <input checked="" type="radio"/> No d) Engineered flood openings? <input type="radio"/> Yes <input checked="" type="radio"/> No			
SECTION B - FLOOD INSURANCE RATE MAP (FIRM) INFORMATION			
B1. NFIP Community Name & Community Number Town of Surfside Beach 450111		B2. County Name Horry	B3. State SC
B4. Map/Panel Number 45051C0752	B5. Suffix H	B6. FIRM Index Date 09/17/2003	B7. FIRM Panel Effective/ Revised Date 8/23/1999
B8. Flood Zone(s) AE		B9. Base Flood Elevation(s) (Zone AO, use base flood depth) 16ft.	
B10. Indicate the source of the Base Flood Elevation (BFE) data or base flood depth entered in Item B9: <input type="radio"/> FIS Profile <input checked="" type="radio"/> FIRM <input type="radio"/> Community Determined <input type="radio"/> Other/Source: _____			
B11. Indicate elevation datum used for BFE in Item B9: <input checked="" type="radio"/> NGVD 1929 <input type="radio"/> NAVD 1988 <input type="radio"/> Other/Source: _____			
B12. Is the building located in a Coastal Barrier Resources System (CBRS) area or Otherwise Protected Area (OPA)? <input type="radio"/> Yes <input checked="" type="radio"/> No Designation Date: <input type="radio"/> CBRS <input type="radio"/> OPA			
SECTION C - BUILDING ELEVATION INFORMATION (SURVEY REQUIRED)			
C1. Building elevations are based on: <input type="radio"/> Construction Drawings* <input type="radio"/> Building Under Construction* <input checked="" type="radio"/> Finished Construction * A new Elevation Certificate will be required when construction of the building is complete.			
C2. Elevations: Zones A1-A30, AE, AH, A (with BFE), VE, V1-V30, V (with BFE), AR, AR/A, AR/AE, AR/A1-A30, AR/AH, AR/AO. Complete items C2 a-h below according to the building diagram specified in item A7. In Puerto Rico only, enter meters.			
Benchmark Utilized: SCC-5130		Vertical Datum: 1929	
Indicate elevation datum used for the elevations in items a) through h) below. <input checked="" type="radio"/> NGVD 1929 <input type="radio"/> NAVD 1988 <input type="radio"/> Other/Source: _____			
Datum used for building elevations must be the same as that used for the BFE. Check the measurement used.			
a) Top of bottom floor (including basement, crawlspace, or enclosure floor)		13.34	<input checked="" type="radio"/> feet <input type="radio"/> meters
b) Top of the next higher floor		23.19	<input checked="" type="radio"/> feet <input type="radio"/> meters
c) Bottom of the lowest horizontal structural member (V Zones only)		n/a.	<input checked="" type="radio"/> feet <input type="radio"/> meters
d) Attached garage (top of slab)		n/a.	<input checked="" type="radio"/> feet <input type="radio"/> meters
e) Lowest elevation of machinery or equipment servicing the building (Describe type of equipment and location in Comments)		34.24	<input checked="" type="radio"/> feet <input type="radio"/> meters
f) Lowest adjacent (finished) grade next to building (LAG)		11.4	<input checked="" type="radio"/> feet <input type="radio"/> meters
g) Highest adjacent (finished) grade next to building (HAG)		13.1	<input checked="" type="radio"/> feet <input type="radio"/> meters
h) Lowest adjacent grade at lowest elevation of deck or stairs, including structural support		13.20	<input checked="" type="radio"/> feet <input type="radio"/> meters

ELEVATION CERTIFICATE, page 2

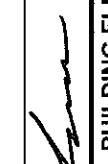
IMPORTANT: In these spaces, copy the corresponding information from Section A.		FOR INSURANCE COMPANY USE	
Building Street Address (including Apt., Unit, Suite, and/or Bldg. No.) or P.O. Route and Box No. 119-B 14th Avenue North		Policy Number:	
City Surfside Beach	State SC	Zip Code 29575	Company NAIC Number:
SECTION D - SURVEYOR, ENGINEER, OR ARCHITECT CERTIFICATION			
This certification is to be signed and sealed by a land surveyor, engineer, or architect authorized by law to certify elevation information. I certify that the information on this Certificate represents my best efforts to interpret the data available. I understand that any false statement may be punishable by fine or imprisonment under 18 U.S. Code, Section 1001.			
<input checked="" type="checkbox"/> Check here if attachments.		Were latitude and longitude in Section A provided by a licensed land surveyor? <input checked="" type="radio"/> Yes <input type="radio"/> No	
Certifier's Name James R. Blanton	License Number 15511		
Title Land Surveyor	Company Name Blanton Land Surveying Inc		
Address 2596 Riverside Drive	City State Zip Code Myrtle Beach SC 29579		
Signature	Date Telephone 8/27/2016 843-236-2803		
Copy all pages of this Elevation Certificate for (1) community official, (2) insurance agent/company, and (3) building owner.			
Comments (including type of equipment and location, per C2(e), if applicable) Note: A8 (a,b&c) Storage Room and Garage. C2 (a) Storage Room and Garage C2 (b) 1st Floor Elevation. C2 (e) HV/AC pad on 2nd floor. C2 (h) Concrete under building.			
Signature 	Date 8/27/2016		
SECTION E - BUILDING ELEVATION INFORMATION (SURVEY NOT REQUIRED) FOR ZONE AO AND ZONE A (WITHOUT BFE)			
For Zones AO and A (without BFE), complete Items E1-E5. If the Certificate is intended to support a LOMA or LOMR-F request, complete Sections A, B, and C. For Items E1-E4, use natural grade, if available. Check the measurement used. In Puerto Rico only, enter meters.			
E1. Provide elevation information for the following and check the appropriate boxes to show whether the elevation is above or below the highest adjacent grade (HAG) and the lowest adjacent grade (LAG).			
a) Top of bottom floor (including basement, crawlspace, or enclosure) is _____ feet <input type="radio"/> meters <input type="checkbox"/> above or <input type="checkbox"/> below the HAG.			
b) Top of bottom floor (including basement, crawlspace, or enclosure) is _____ feet <input type="radio"/> meters <input type="checkbox"/> above or <input type="checkbox"/> below the LAG.			
E2. For Building Diagrams 6-9 with permanent flood openings provided in Section A items 8 and/or 9 (see page 8 of instructions), the next higher floor (elevation C2.b in the diagrams) of the building is _____ feet <input type="radio"/> meters <input type="checkbox"/> above or <input type="checkbox"/> below the HAG.			
E3. Attached garage (top of slab) is _____ feet <input type="radio"/> meters <input type="checkbox"/> above or <input type="checkbox"/> below the HAG.			
E4. Top of platform of machinery and/or equipment servicing the building is _____ feet <input type="radio"/> meters <input type="checkbox"/> above or <input type="checkbox"/> below the HAG.			
E5. Zone AO only: If no flood depth number is available, is the top of the bottom floor elevated in accordance with the community's floodplain management ordinance? <input type="radio"/> Yes <input type="radio"/> No <input type="radio"/> Unknown. The local official must certify this information in Section G.			
SECTION F - PROPERTY OWNER (OR OWNER'S REPRESENTATIVE) CERTIFICATION			
The property owner or owner's authorized representative who completes Sections A, B, and E for Zone A (without a FEMA-issued or community-issued BFE) or Zone AO must sign here. The statements in Sections A, B, and E are correct to the best of my knowledge.			
Property Owner or Owner's Authorized Representative's Name _____			
Address _____		City State ZIP Code _____	
Signature _____		Date Telephone _____	
Comments _____			

Check here if attachments.

ELEVATION CERTIFICATE, page 4

BUILDING PHOTOGRAPHS

See instructions for Item A6.

OMB Control Number: 1660-0008
Expiration: 11/30/2018

IMPORTANT: In these spaces, copy the corresponding information from Section A.		FOR INSURANCE COMPANY USE
Building Street Address (including Apt., Unit, Suite, and/or Bldg. No.) or P.O. Route and Box No. 119-B 14th Avenue North		Policy Number:
City Surfside Beach	State SC	Company NAIC Number:
	Zip Code 29575	

If using the Elevation Certificate to obtain NFIP flood insurance, affix at least 2 building photographs below according to the instructions for Item A6. Identify all photographs with date taken; "Front view" and Rear view"; and, if required, "Right Side View" and "Left Side View." When applicable, photographs must show the foundation with representative examples of the flood openings or vents, as indicated in Section A8. If submitting more photographs than will fit on this page, use the Continuation Page.

FRONT 8-27-16

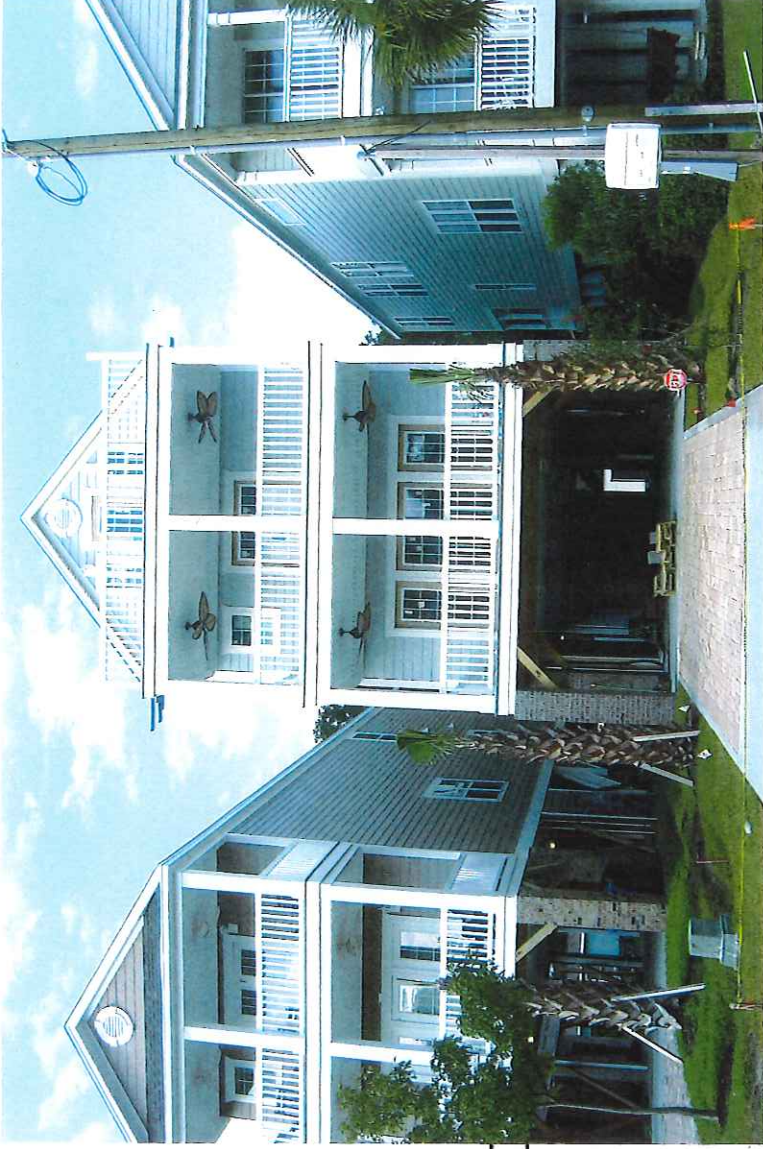

REAR 8-27-16